

* These lines are extended ~~to~~ into John White's land by mistake, since the discovery of ~~the~~ the small triangle is cut off & the remaining quart. 184 as. 103 per. & allow: &c. & so it is Returned &c.

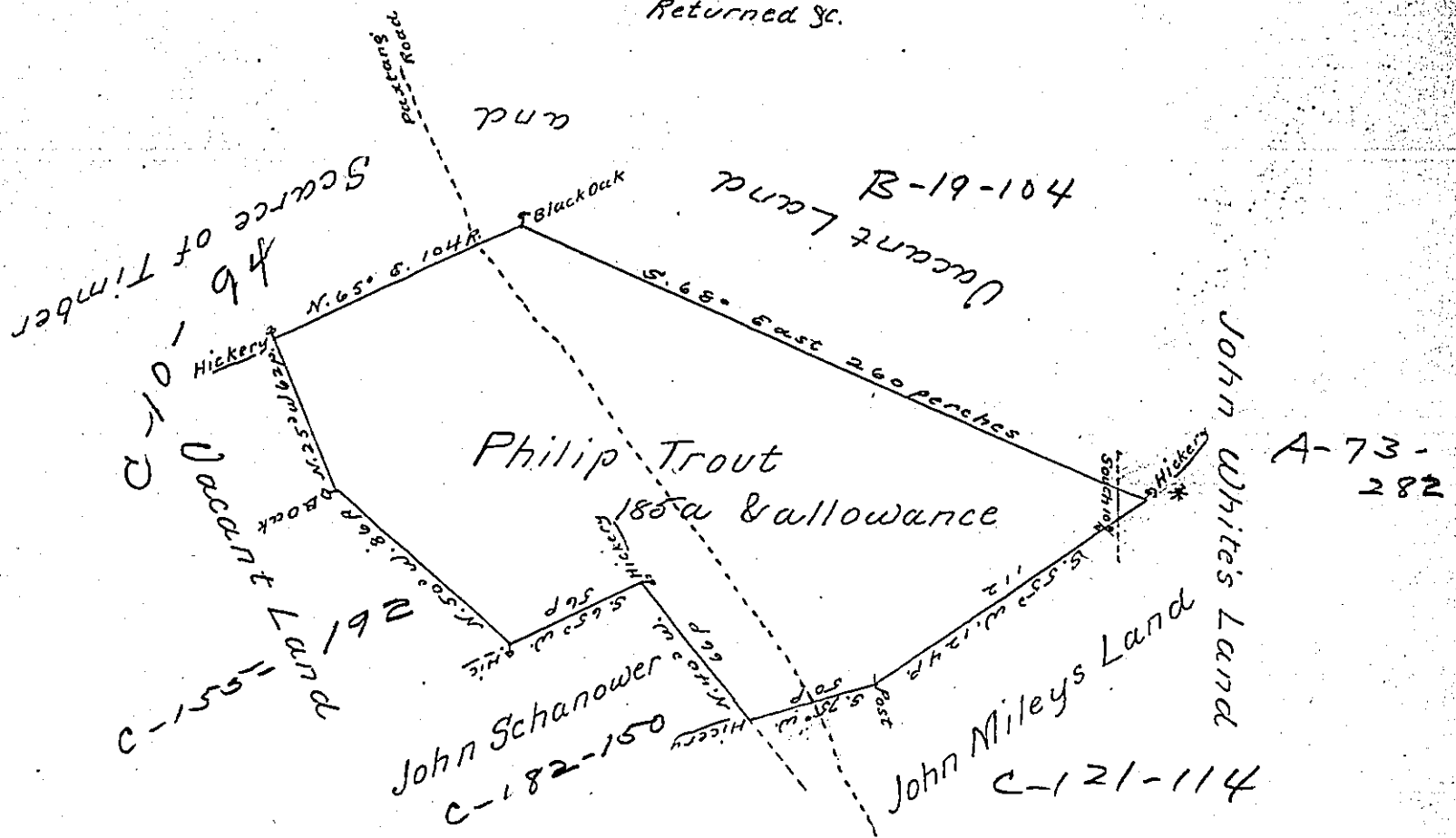

By Virtue of a Warrant from the Proprietor dated the second day of November Anno Dom. 1736 The above Described Tract of Land was Surveyed unto Philip Trout in the Township of Collicie in the County of Lancaster Beginning at a post thence south 75 degrees west by the Land of John Miley 50 perches to a Hickery &c. containing One Hundred & Eighty five acres beside allowance of Six pcent.

Survey'd 26th. 3d. mo. May ^{A.D.} 1738

p. Sam Lightfoot.

IN TESTIMONY that the above is a copy of the original remaining on file in the Department of Internal Affairs of Pennsylvania, made conformably to an Act of Assembly approved the 16th day of February, 1833, I have hereunto set my Hand and caused the Seal of said Department to be affixed at Harrisburg, this third day of December 1901

James W. Latta
Secretary of Internal Affairs.